

## 2001 Delta Mu Delta Triennial Meeting

### Building Networks

With the theme of “**Building Networks**”, the 2001 Delta Mu Delta Triennial Meeting was a huge success Nov. 2-4 at the beautiful Sheraton Nashville Downtown Hotel.

Students, faculty and alumni members took part in the Triennial. Among the many activities that drew attention were the four outstanding speakers (see story on page 3). On the lighter side, many participants toured the Gaylord Entertainment Center – home of the National Hockey League’s Nashville Predators – and danced the night away on Friday evening as the disk jockeys spun a variety of tunes.

The Silent Auction, which was a very popular feature during the 1998 Triennial Meeting, was once again a huge success. Thanks to those who brought items, and those who bid and bought them, the Silent Auction brought in more than \$400 for the scholarship fund.

The Delta Mu Delta Triennial Meeting has always been a good time to look back, and then look ahead. It’s a time to appreciate the collective

accomplishments of an honor society that traces its history back nearly 90 years. At the same time, however, it’s also the perfect time to look ahead – both as a group and as individual members.

The 2001 meeting was opened with a welcoming address from Kelvin Jones, special assistant to the mayor of Nashville. Four different speakers focused on how students should look to the future. With each speaker emphasizing his particular area of expertise, they provided members with valuable information about the business world in the 21<sup>st</sup> century. The following is a short synopsis of the material covered by the Triennial speakers:

**Tim Moore**, Area Sales Manager for Dell Computer Corporation, Nashville. Mr. Moore encouraged students to take their talents and accomplishments as

outstanding students into the working world during his presentation, “Technology and the ‘New World of Work’: What the New College Graduate Can Expect”. He reminded the DMD members in attendance that many people learn the skills necessary to solve a particular problem, but not everyone can learn to be a problem-solver in general. A good problem-solver is a valuable asset to the organization, regardless of his or her assigned position.

Moore used the tremendous growth and success stories of Dell Computer’s rise to the top of their industry. He said the company’s made-to-order products and unique distribution arrangements made their success possible. He also emphasized Dell’s determination to be adaptable to consumer demands by

**(see Triennial on page 6)**



Student networking is always an important part of the DMD Triennial Meeting. The latest Triennial Meeting took place Nov. 2-4, 2001 at the Sheraton Nashville Downtown Hotel.



Tim Moore (left) of Dell Computers spoke at the 2001 DMD Triennial Meeting.

## INSIDE

3



2001 Star Chapters

Athens State Named 2001 Jablonsky Outstanding Chapter



4

Western New England College Twins Earn Scholarships



5



# President's Message

**William H. Brunsen**  
Eastern New Mexico University

What a great time to be associated with Delta Mu Delta, the national honor society in business administration. With a new year upon us, and a new triennium beginning for the Society, now is the time to look back at some positive steps we've taken, and take a peek into our promising future.

Reflecting back on the 20<sup>th</sup> century, I would be remiss if I did not acknowledge the valuable contributions of our past Society leaders. Beginning with the late Mildred R. Marion and A. J. Foranoe, there have been many dynamic personalities that helped shape Delta Mu Delta. Today, we continue to depend on the tireless efforts of some other long-time leaders, including Walter F. Rohrs, Chair of the Advisory Board of the DMD National Executive Council, and Robert L.

McCall, past president of the Society and currently Co-Chair of the NEC Advisory Board; Terry L. Mendenhall, Vice President Extension and Development; Richard L. Sosnowski,

Secretary/Treasurer; and Anthony J. Jablonsky, who continues to make himself available to Delta Mu Delta whenever – and wherever – there is a need. A less conspicuous “old-timer” who is still available and willing to

share his thoughts is Dr. Jim Giffin. Jim and Ms. Marion were the first National Council members to encourage me and provide me guidance on a regular basis. Without the dedication of the individuals listed and many others, Delta Mu Delta would not be what it is today. I wanted to express my gratitude to them all.

Next, I would like to acknowledge the outstanding leadership of Dean Randall McLeod of Harding University over the last three years. As president, Dean McLeod has guided Delta Mu Delta through some challenging times, and the Society has come through stronger and better prepared to serve our members in the future. Our members are our greatest asset and Dean McLeod has urged the National Executive Council to find ways to make membership even more meaningful for our members. The

momentum that was built in the 20<sup>th</sup> century was enhanced entering the 21<sup>st</sup> century with Dean McLeod as our president.

As we look to the future, I want to congratulate some new additions to the National Executive Council. Janis Petronis of Tarleton State University,

formerly a regional representative, was elected at the recent Triennial Meeting in Nashville as the Society's Vice President. In addition, the following were elected as Regional Representatives: Timothy Allport, Mercy College; Kathleen E.

Bauer, Midwestern State University; Sundar Fleming, North Carolina Central University; Sean P. Melvin, Elizabethtown College; and Ashton I. Veramallay, Indiana University East. Those continuing in their positions as Regional Representatives are Kevin McCarthy, Baker University, and Anne Smith, Grand Canyon University.

Significant improvement has been made recently in the communication between the chapters and the Central Office, and my hope is that with the increased use of email and the Delta Mu Delta web site, we can improve even more. Getting the word out to chapters and members is of utmost importance if we are to continue improving service.

Equally important is the need to get the word out to our thousands of alumni members receiving this issue of the *DMD Vision*. We would love to hear from you. We ask on occasion for your input, and we usually receive a small amount, but it truly is very important to us. In order to serve you in the best way possible, we need to know your thoughts and feelings. In this issue, I would like to know if you have any suggestions to improve the quality or content of our publications and services. Any and all comments are appreciated. When it comes to the improvement of Delta Mu Delta, we can accomplish much more if we work together.



William H. Brunsen  
President, Delta Mu Delta



**Richard L. Sosnowski, Secretary/Treasurer (left), and Anthony J. Jablonsky, long-time supporter of the Society, enjoy the banquet at the 2001 DMD Triennial Meeting.**

## 2001-02 Delta Mu Delta Scholarship Recipients



**Donna M. Ragucci**  
Athens State University

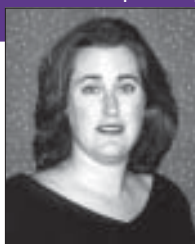

**Geri L. E. Kenfield**  
University of Central  
Oklahoma



**Ronald M. Dickey**  
Grand Canyon  
University



**Zuzana Petrovicova**  
Grand Canyon  
University



**Julie E. Newsom**  
Harding University

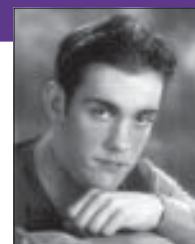

**Neil Itzen**  
Linfield College



# Notes

## Surfing the Net

Delta Mu Delta can be found on the World Wide Web. Hopefully you have had the chance to check us out at our address, [www.deltamudelta.org](http://www.deltamudelta.org).

If not, look for it. It contains a great deal of information on the Society and its programs. It links our page to most schools that have member chapters. If your school is not linked, let us know. And alumni will appreciate expanded news on what the Society is doing.

In addition, the site has information and pictures of T-shirts, polo shirts, mugs, replacement certificates and jewelry that can be ordered by members. Just go to the Delta Mu Delta website and click on the "DMD Merchandise" link. Show your pride by displaying your membership in Delta Mu Delta!

We also want to remind all of our members about our email address, [deltamudelta@deltamudelta.org](mailto:deltamudelta@deltamudelta.org). This is the quickest and easiest way to contact the Central Office. If you have questions about the Society or comments about this issue of the *Vision*, let us know using the email address.

If you would like to update your address information, or if you are planning a move, email is the best way to do it. Just give us your new information and we'll do the rest. This will ensure you get all the information sent out by Delta Mu Delta, including future issues of the Delta Mu Delta *Vision*.

If you don't have email, please send your news or ideas to: Delta Mu Delta Central Office, P.O. Box 46935, St. Louis, MO 63146-6935. You may also fax us at (314) 432-7083. Please be sure to let us know the year you became a DMD member and the name of your alma mater.

## Delta Mu Delta 2001 Star Chapters



Robert L. McCall (above left) and William H. Brunsen (above center) present Star Chapter certificates to faculty members and students at the 2001 Triennial Meeting. Below are some more Star Chapter certificate presentations.



**Athens State University**  
*Athens, Alabama*

**Dana College**  
*Blaine, Nebraska*

**Elizabethtown College**  
*Elizabethtown, Pennsylvania*

**Manhattan College**  
*Riverdale, New York*

**Marywood College**  
*Scranton, Pennsylvania*

**Mercy College**  
*Dobbs Ferry, New York*

**Midwestern State University**  
*Wichita Falls, Texas*

**Northwest Missouri State University**  
*Maryville, Missouri*

**Oklahoma Christian University**  
*Oklahoma City, Oklahoma*

**Prairie View A&M University**  
*Prairie View, Texas*

**Voorhees College**  
*Denmark, South Carolina*



**Shingai Mavengere**  
Marymount University



**Luisa Blanco-Raynal**  
Midwestern State University



**Shane P. McKee**  
Midwestern State University



**Nathaniel N. Nelson**  
Midwestern State University



**Lorein C. Thomas**  
Midwestern State University



**Erin M. Hegge**  
Nebraska Wesleyan University

# Chapter News



The chapter at Tarleton State University was named the Anthony J. Jablonsky Outstanding Chapter for 2000.

The chapter at Athens State University was named the Anthony J. Jablonsky Outstanding Chapter for 2001. Athens State University is the first two-time recipient of the Jablonsky Award.

As the first two-time recipient of the Anthony J. Jablonsky Outstanding Chapter Award, the Delta Mu Delta chapter at Athens State University has certainly gone above and beyond the ordinary in representing the spirit of the Society. After receiving the award in 1999, the chapter at Athens State was honored once again as the Outstanding Chapter for 2001. The 2000 recipient was the chapter at Tarleton State University.

Athens State University was honored at the 2001 Triennial Meeting in Nashville as the Jablonsky Award recipient. The award is named in honor of the former national president and past chair of the Advisory Board who has actively supported Delta Mu Delta for more than 30 years. As one of his duties as national president at the time, Anthony Jablonsky installed the Alpha Iota Chapter at Athens State University in 1970.

A special "congratulations" goes out to the student officers and other members of the chapters at Athens State University and Tarleton State University for doing their parts in making these chapters truly outstanding. In addition, the faculty advisers must also be thanked and congratulated. Prof. Dana Carpenter has held the faculty adviser position at Athens State University since 2000 and has carried on a tradition of excellence. At Tarleton State University, Janis Petronis has served as faculty adviser since the chapter's installation in 1996. Dr. Petronis was elected Vice President of Delta Mu Delta during the Triennial.

In addition to the Outstanding Chapters, several others were recognized as Star Chapters by Delta Mu Delta at the Triennial Meeting. The 2001 Star Chapters include: Athens State University, Dana College, Elizabethtown College, Manhattan College, Marywood College, Mercy College, Midwestern State University, Northwest Missouri State University, Oklahoma Christian University, Prairie View A&M University, and Voorhees College.

Congratulations to all the past and present members of these truly outstanding chapters. The Society commends you for your commitment to excellence.



The Athens State University display at the Triennial Meeting shows how the Outstanding Chapter gets it done.

Members of the Zeta Phi Chapter from Midwestern State University display with pride their activities and programs at the Triennial Meeting.



## 2001-02 Delta Mu Delta Scholarship Recipients (cont.)



Lee Warren  
Nebraska Wesleyan University



Nicole M. Mortensen  
Northwest Missouri State University



Susan Tingley  
Northwest Missouri State University



Sabrina Nesathas  
Oklahoma Christian University



Stephanie A. Tyler  
Oklahoma Christian University



Anna Nakagawara  
Oklahoma City University

# Scholarships

Parents would naturally be proud to find out their son or daughter had been chosen for a prestigious national scholarship. But imagine the joy the Wystepeks must have felt when they learned their twin sons, Christopher and Daniel, had each been selected as 2001 Delta Mu Delta Scholarship recipients.

“My mom called me the day that we received the (scholarship notification) letter and I was soooo surprised!” Chris said. “Receiving a national scholarship is tough to do and I really didn’t think I was going to get it. I was even more excited when I found out that my brother and Danny Serra, another Western New England College student, had also received awards.

“I was very thankful.”

As it does annually, the Society awarded 39 scholarships worth \$27,750 to business students at Delta Mu Delta schools. The scholarships, which range from \$500 to \$2,000, help students reach their academic goals. This is especially true of twins with three older siblings enrolled in college when they entered as freshmen.

“The scholarship allowed me to continue with college and pay for things I needed for school,” Chris said. “I would like to thank my parents because without them, I would not have been able to come here. They sacrificed a lot for both of us to attend school.”

Both Dan and Chris are DMD members. They attend the same college.



**Christopher A. Wystepek**

twins, they must have planned similar paths, right? Not necessarily, they said.

“Growing up, people always thought that we did things together,” Dan said. “Even though it may have looked like that, we actually would go in two different directions that would lead us to the same place. I always want to be looked at as an individual and not someone who has to do the same things as my brother.”

In fact, the twins did not plan to go to the same school when they first looked into colleges. They had planned to go separately, but “tagged along with each other to see each other’s schools,” Dan said. When they visited Western New England College, he said they both fell in love with the campus. When the school offered them and their family the best financial package, they decided to go together.

“We decided to live separate from each other on campus and have different roommates,” Chris said. He said the school has been great for both of them because “they treat us like two separate people and not brothers. Yes, we have the same major and similar interests, but that doesn’t make us any different than other people.”

Another “similar interest” the two share is their commitment to community service. Dan lists the Clarke School for the Deaf Sports Auction, Rays of Hope

They both chose marketing as a major and plan on careers in sports management. As

Walk, CROP Walk, Springfield’s Bright Nights Ball, Habitat for Humanity and Women in Sports Activities Day as just a few of his volunteer projects. Chris said that Habitat for Humanity, CROP Walk, Rays of Hope Walk for Breast Cancer, Junior Council and the Basketball Hall of Fame Enshrinement Ceremony were some of the projects he was involved in. With extensive lists of on- and off-campus activities and outstanding academic records, it is easy to see that these are two individuals who have made the most

of their college years.

The Society is proud to assist the finest business students in America – those like Christopher and Daniel Wystepek – through the Delta Mu Delta Scholarship Program. Through the generosity of members and friends, the program will continue to help the best students reach their maximum potential.



**Daniel E. Wystepek**

## Additional DMD Scholarship Recipients Not Pictured

<b>Dawn D. Meehan</b> Alabama State University	<b>Shannon Chew</b> Georgian Court College
<b>Brandy M. Ballard</b> Athens State University	<b>Meredith L. Bolton</b> Meredith College
<b>Sarina R. Davis</b> Athens State University	<b>Cameron L. Andrus</b> Midwestern State University
<b>Jane Stecker</b> University of Central Oklahoma	<b>Maxim Sytch</b> Oklahoma City University
<b>Brendaline F. Manjo</b> Delaware State University	<b>Jeffrey C. Wooten</b> Prairie View A&M University
<b>Damayanti Toledo</b> DePaul University	<b>Sara J. Keefe</b> College of St. Catherine
<b>Jennifer Newsom</b> Elmhurst College	



**Caitlain J. Wondergem**  
Saint Mary’s University  
of Minnesota

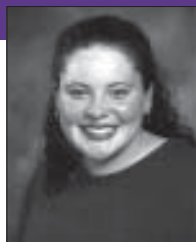

**Laura I. Asbury**  
Southern Nazarene  
University



**Stephanie L. Schierholz**  
Southwest Baptist  
University



**Karen L. Botkin**  
Tarleton State University



**Garrett S. Baker**  
The University of West  
Alabama



**Danny Serra**  
Western New England  
College

## Triennial (from page 1)

tapping into the market for economical, pre-built computer systems. Each of these successes can be attributed to the role of problem-solvers throughout the organization.

**Stan Lowery** recently moved into the home management/contracting business after 10 successful years



in the human resource field. Lowery observed and emphasized during "Human Resources – Personnel Practices in the 'New World of Work': What New Employees Can Expect", that the role of the human resource manager has changed significantly. The human resource manager previously acted as a gatekeeper for entry into an organization; now the position has evolved into a true human resource developer. Helping employees reach their full potential – both for their personal/professional growth and the company's benefit – can be a win-win situation for both, and can help reduce the turnover

of the most valuable employees. In other words, according to Lowery, the more interest a company shows in the development of its strongest employees, the more likely those employees are to stay loyal to the organization.

**Philip Hutcheson** is a Nashville area native, graduate of Lipscomb University and a former professional basketball player. He discussed "Some Things Never Change: A Description and Discussion of Important Do's and Don'ts of the Application and Interview Process". He now works in marketing, business development and project management for his family's 60-year-old paving business. He encouraged students to look for those unique talents within themselves that would help create opportunities in the professional world. Hutcheson reminded the audience that you are always marketing something – yourself – and he encouraged students to become experts at networking to help create opportunities.



**Dr. John H. Humphreys**, Assistant Professor of Marketing, Eastern New Mexico University, was the Triennial banquet speaker. Overcoming adversity and succeeding in difficult circumstances was the theme of Dr. Humphrey's presentation. Blind in one eye since birth, Dr. Humphreys used self-deprecating humor to keep DMD students, advisers and guests mesmerized with his down-home stories of creating success from less than ideal circumstances.

A talented and successful student, athlete and businessman, Humphreys chose to re-direct his talents. In the summer of 2000, he left a highly successful business career to join the academic world. He derives a great deal of satisfaction from his new career because it provides him the opportunity to teach and mentor students and business people in the areas of leadership, culture, change and personal development.



## Forever Dollars

The scholarship program depends on the kind gifts of members like you. We would like to thank all those who have contributed to Delta Mu Delta.

Each dollar contributed adds to the principal balance of the scholarship fund, and the interest earned helps support outstanding students for generations to come. Through your generous contributions, your dollars will pay off forever. Contributions of \$25 or more are recognized on the back cover of the *Vision*.

Please use the enclosed card and envelope to make your dollars live forever. Help our outstanding scholars, like those pictured and quoted on page five, continue their quest for academic excellence in business administration.

## Let's Hear from You

In his President's Message, William H. Brunsen asked for your input on a variety of subjects. Please consider communicating your thoughts and feelings about Delta Mu Delta through any of the following:

### Delta Mu Delta Central Office

P.O. Box 46935  
St. Louis, MO 63146-6935

Phone: (314) 432-8785  
Fax: (314) 432-7083

Email:  
[deltamudelta@deltamudelta.org](mailto:deltamudelta@deltamudelta.org)

Website:  
[www.deltamudelta.org](http://www.deltamudelta.org)

# Scenes from the DMD Triennial Meeting

## Past and Present Join in Nashville



**History of Delta Mu Delta**  
*Updated from the Orientation Address delivered by Anthony J. Jablonsky during the 1995 Triennial Meeting*

Delta Mu Delta was founded on November 18, 1913, some 88 years ago. Five professors from Harvard, Yale and New York University founded our Society; these men believed that exceptional students in the field of business should be given recognition similar to that by Phi Beta Kappa in the field of liberal arts.

The first chapter was installed at New York University on January 16, 1914. The Gray Booklet of Information, which was composed for that occasion, has been used since that date. It is still identical in size and appearance to the original.



On July 1, 1951, members of six active chapters met to discuss the establishment of a central organization through incorporation to standardize procedures, control the issuance of certificates and keys, formulate the Bylaws and assist the chapters. On August 12, 1952, a corporate charter was granted under the laws of Pennsylvania.

In 1963, Delta Mu Delta was admitted to membership in the Association of College Honor Societies (ACHS). From that point on, the Society has experienced steady and sound growth. Membership in ACHS assures all chapters and their members that Delta Mu Delta meets the highest standards set by all of the member societies in all fields of learning.



In October 1989, a dialogue commenced between the Society and the new accrediting organization ACBSP, the Association of Collegiate Business Schools and Programs. It became evident that there were many benefits to be realized by Delta Mu Delta and ACBSP forming an affiliation. In January 1992, they entered into an agreement whereby Delta Mu Delta would establish new chapters only at ACBSP accredited schools. The agreement also provided that existing Delta Mu Delta chapters would continue as members of our Society whether they became accredited by ACBSP or not.

Since the governing agreement in January 1992, chapters have been installed at 85 schools. At present our Society has 191 active chapters and more than 100,000 members.



**Clockwise from above:**

**Student members eagerly anticipating a great meal before the Saturday evening banquet.**

**President Randy McLeod recognizes Dean Percy Vaughn, Alabama State University, for his many years of dedicated service to Delta Mu Delta.**

**Timothy Allport (second from the right), from Mercy College, sits with a group of students at the banquet. Allport was selected to be one of the new Regional Representatives.**

**One of the disk jockeys leads the group during the Friday evening entertainment.**

**Students enjoy themselves at the Saturday evening banquet.**

**The Silent Auction generated a great deal of interest, friendly competition, and more than \$400 for student scholarships.**



# CONTRIBUTORS

Delta Mu Delta would like to thank the following persons for contributing to the Society from March 16 - November 30, 2001.

## \$5,000+

**DePaul University**  
Mr. and Mrs. Anthony J. Jablonsky

## \$500-\$999

**Eastern New Mexico University**  
John H. Humphreys

## \$100-\$499

**Ashland University**  
Shane E. Lindsay

**Augsburg College**  
Daniel P. Sullivan

**Bowie State University**  
Charles B. Seibel

**College of Notre Dame of Maryland**

Mildred D. Owens

**DePaul University**  
Edward A. Brennan

**University of the District of Columbia**

Johnny Grier, Jr.

**Eastern Illinois University**

James F. Giffin

**Madonna University**  
Bernadine S. Edwards

**Manhattan College**

Ann Marie Hanley

**Mississippi College**  
Henry Hederman

**New Jersey City University**

Thomas Boyle

*(Matching Contribution  
Spear, Leeds & Kellogg)*

**Our Lady of the Lake University**

Barbot B. McNabb

**Pepperdine University**  
Hugh Rose

**Richard Stockton**

**College of New Jersey**  
Marilyn E. Vito

**Tarleton State University**  
Cindy S. Reed

## \$25-\$99

**Adelphi University**  
Jennifer L. Braack

Joseph S. Castro  
Norma R. Kalkhoff

Ernest P. Scarola  
**Ashland University**

Christine A. Blue

Linda L. Mills

Janice L. Raphael

David M. Sheppard

**Athens State University**

Barbara S. Cross

Barbara I. Engelbrecht

Sally C. Martin

Rita F. Thaler

**Bloomsburg University**

Justine C. Evancho

**Bowie State University**

Deloris Evans

Deno G. Gelmini, Jr.

**University of Bridgeport**

Bernice Prioleau-Walker

**California State Univ.,**

**Dominguez Hills**

Melvin B. Quan

**Central Connecticut**

**State University**

Elizabeth A. Drown

Barbara A. Wartschow

**University of Central**

**Oklahoma**

Katherine P. Terrell

Robert L. Terrell

**Chaminade University of**

**Honolulu**

Marybeth H. Schumann

Rose L. Stoughton

**University of Cincinnati**

David Alex

Bryan Brown, Jr.

Virginia Budd

Frank E. Honebrink

Steven Kurtz

Charles R. Laymon

Arthur J. Moorman

G. A. Nelcamp

Stanley Quay

Bruce Ring

Jerry Robbins

William Shebesta

Donald C. Wesley

Katherine M. Westbrook

**Dallas Baptist University**

Margaret A. Sanders

Paulette W. Weber

**Delta State University**

Laurel A. Barfitt

**DePaul University**

Kenneth R. Harder

James J. Johnston

Jodie M. Korth

Martha A. Lenz

Edward I. Liss

Ted D. Marszalek

Jay A. Smith

*(Matching Contribution  
Northern Illinois Gas)*

Steven J. Sorensen

Kenneth R. Swan

**University of the District**

**of Columbia**

James W. Cobb, Jr.

**Dowling College**

Dominic J. Feminella

Joseph W. Petruskas, Sr.

Mary E. Rosenberg

Ann Marie Ryan

**East Central University**

Constance D. Hall

**Eastern College**

Sharon A. Berkowitz

Douglas E. Carney

Constance F. Esmonde

Robert P. Van Der Kamp

**Eastern New Mexico**

**University**  
Dale N. Davis

**Elizabethtown College**

Meredith A. Penney

Keith T. Zebrowski

**Fairleigh Dickinson**

**University**

M. Bremner

Barbara J. Hernandez

Mary Ann Kerins

Eva L. Lenehan-Klein

Monzer M. Mayassi

Helen L. Warren

**Fayetteville State**

**University**

Marc S. Deutsch

**Fontbonne College**

Dorothy L. Griggs

Bernice F. Heavilin

Sheila D. Knowles

Carmen Schnyder

**Grand Valley State**

**University**

Christine L. Covell

**Hawaii Pacific University**

Gordon J. Bruce

Linda S. Korus

**High Point University**

Andrew D. Wade

**University of the**

**Incarnate Word**

Pamela D. Aramburu

Janie D. Olivarri

**Indiana University East**

Gale Richardson

**University of Indianapolis**

Daniel T. Blay

Candice Dee Bruns

**King's College**

Susan G. Berdis

**La Roche College**

Sue A. Unterholzner

**Long Island University-**

**C.W. Post Campus**

Barbara Linton

**Madonna University**

Antoinette S. Knechtges

Sandra K. Muller

Linda M. Shaheen

**Manhattan College**

Leonard V. Caputo

**Marymount University**

Mark S. Cecelski

Helen A. Clark

Suzanne K. Cseh

Conrad A. Delateur

Michael J. Parkinson

Thomas D. Willson

**Massachusetts College of**

**Liberal Arts**

Jeffrey P. Gallese

**University of**

**Massachusetts-Dartmouth**

Christine M. Robichaud

**Mercy College**

Daniel A. Ferguson

Victoria Garbarino

Camille A. Izzo

Irene M. Kabwe

Diane M. Pergola

Sylvia Wilson

Carol U. Wright

**Methodist College**

Darrell E. Maloy

**Millersville University**

Kimberly J. Thomas

**Monmouth University**

Martin F. Byrne

**Morehead State University**

Tamra H. Broam

**Mount Saint Mary's**

**College**

Robert B. Karsteter

**Nebraska Wesleyan**

**University**

Laverne C. Rudell

**New Hampshire College**

Deborah L. Nelson

Lorraine Palumbo

Suzanne M. Provencher

Marie C. Ouellette

Antonio R. Seales

Kimberly A. Tanguay

**The College of New Jersey**

Caryl E. Rumble

**New York Institute of**

**Technology**

Raymond Stefanowicz

**Nichols College**

David A. Dipilato

Tammy L. Soucie

**Northwestern University**

Muriel F. Reder

**College of Notre Dame of**

**Maryland**

Cindy L. Ernest

Rochelle D. Helm

Claudette C. Henderson

Peggy A. Weber

**Ohio Northern University**

Darren G. Hart

**Oklahoma City University**

Judy L. Green

**Our Lady of the Lake**

**University**

Marvin L. Brown, Jr.

Frances H. Campbell

Laura A. Ellis

Cathleen C. Johnson

Richard I. Jones, Jr.

Matthew P. Streger

Gloria J. Tobin

**Pepperdine University**

Douglas D. Percell

**Philadelphia University**

Betty A. Henze

Catherine Korman

**Prairie View A&M**

**University**

Awilda Paulette

**Queens College**

Kay P. Landis

**Richard Stockton College**

**of New Jersey**

Elan A. Carr

Thomas F. Ryan

**Sacred Heart University**

Dawn W. Boatswain

Michael G. Kuruc

William M. Lawler

**St. Edward's University**

Thomas N. Gerthoffer

Susan Goodson

**University of St. Francis**

James R. Hamilton

Linda K. Priest

Kenneth H. Whitman

**University of St. Thomas**

Janet S. W. Cheung

**Saint Vincent College**

Rob DePasquale

Ann M. Giacobbi

**Salem State College**

Gail F. Caputo

Roccie A. Caputo

Julie Greenbaum

Peter R. Morgan

**Southern Nazarene**

**University**

John A. Coleman

Polly L. Jackson

Jessie L. McMullen

**Southern Polytechnic**

**State University**

Thomas J. Jackson

**Stonehill College**

Meredith B. Young

**State University of**

**New York at Fredonia**

Tracy E. Kwiatkowski

**Tarleton State University**

Katie R. Brasfield

Angelia D. Goss

Robert Miranda Jr.

Gaylene S. Nunn

**Tiffin University**

Jill E. Groves

Lucy J. Linn

**Wagner College**

Kathleen A. Ramirez

**Walsh College**

Rodger Ciechanski

Ann M. Fraser

Rozanne Honecker

Barbara J. Lambitz

Kenneth Mascia

Julia E. Miller-Kieler

Judith K. Peshkopia

Grant S. Sherman

**West Virginia State**

**College**

Brunetta C. Dillard

**Western New England**

**College**

Paul E. Contois

**Western New Mexico**

**University**

Mary G. Landreth

**Memorial Gift**

**\$25-\$99**

**University of Cincinnati**

Albert Bonnick by Estelle

Bonnick